Flat cables

#01829

Net Price:
9.29 USD
Unit: roll 100m

Flat cable, 2C, 12/7, black, 100 m/R

Flat wires are covered by PVC isolation.

Wire: braided copper 7x0.12mm, AWG 28
Wire's resistance: 200 Ohm/km
Isolation resistance: 500 MOhm
Working temperatures: -30°C up to +70°C
Length: 100m

#00819

Net Price:
9.29 USD
Unit: roll 100m

Flat cable, 2C, 12/7, white, 100 m/R

Flat wires are covered by PVC isolation.

Wire: braided copper 7x0.12mm, AWG 28
Wire's resistance: 200 Ohm/km
Isolation resistance: 500 MOhm
Working temperatures: -30°C up to +70°C
Length: 100m

#04917

Net Price:
7.18 USD
Unit: roll 100m

Flat cable, 4C, 10/6, black, 100 m/R CCS

Wire: CCS 6x0.1mm
Length: 100m

#04916

Net Price:
7.18 USD
Unit: roll 100m

Flat cable, 4C, 10/6, white, 100 m/R CCS

Wire: CCS 6x0.1mm
Length: 100m

#01808

Net Price:
12.90 USD
Unit: roll 100m

Flat cable, 4C, 12/7, black, 100 m/R

Flat wires are covered by PVC isolation.

Wire: braided copper 7x0.12mm, AWG 28
Wire's resistance: 200 Ohm/km
Isolation resistance: 500 MOhm
Working temperatures: -30°C up to +70°C
Length: 100m

#04808

Net Price:
38.60 USD
Unit: roll 300m

Flat cable, 4C, 12/7, black, 300 m/R

Flat wires are covered by PVC isolation.

Wire: braided copper 7x0.12mm, AWG 28
Wire's resistance: 200 Ohm/km
Isolation resistance: 500 MOhm
Working temperatures: -30°C up to +70°C
Length: 300m

#04001

Net Price:
12.90 USD
Unit: roll 100m

Flat cable, 4C, 12/7, grey, 100 m/R

Flat wires are covered by PVC isolation.

Wire: braided copper 7x0.12mm, AWG 28
Wire's resistance: 200 Ohm/km
Isolation resistance: 500 MOhm
Working temperatures: -30°C up to +70°C
Length: 100m

#00820

Net Price:
12.90 USD
Unit: roll 100m

Flat cable, 4C, 12/7, white, 100 m/R

Flat wires are covered by PVC isolation.

Wire: braided copper 7x0.12mm, AWG 28
Wire's resistance: 200 Ohm/km
Isolation resistance: 500 MOhm
Working temperatures: -30°C up to +70°C
Length: 100m

#04807

Net Price:
38.60 USD
Unit: roll 300m

Flat cable, 4C, 12/7, white, 300 m/R

Flat wires are covered by PVC isolation.

Wire: braided copper 7x0.12mm, AWG 28
Wire's resistance: 200 Ohm/km
Isolation resistance: 500 MOhm
Working temperatures: -30°C up to +70°C
Length: 300m

#01810

Net Price:
20.30 USD
Unit: roll 100m

Flat cable, 6C, 12/7, black, 100 m/R

Flat wires are covered by PVC isolation.

Wire: braided copper 7x0.12mm, AWG 28
Wire's resistance: 200 Ohm/km
Isolation resistance: 500 MOhm
Working temperatures: -30°C up to +70°C
Length: 100m

#00822

Net Price:
20.30 USD
Unit: roll 100m

Flat cable, 6C, 12/7, white, 100 m/R

Flat wires are covered by PVC isolation.

Wire: braided copper 7x0.12mm, AWG 28
Wire's resistance: 200 Ohm/km
Isolation resistance: 500 MOhm
Working temperatures: -30°C up to +70°C
Length: 100m

#01812

Net Price:
25.90 USD
Unit: roll 100m

Flat cable, 8C, 12/7, black, 100 m/R

Flat wires are covered by PVC isolation.

Wire: braided copper 7x0.12mm, AWG 28
Wire's resistance: 200 Ohm/km
Isolation resistance: 500 MOhm
Working temperatures: -30°C up to +70°C
Length: 100m

#00823

Net Price:
25.90 USD
Unit: roll 100m

Flat cable, 8C, 12/7, white, 100 m/R

Flat wires are covered by PVC isolation.

Wire: braided copper 7x0.12mm, AWG 28
Wire's resistance: 200 Ohm/km
Isolation resistance: 500 MOhm
Working temperatures: -30°C up to +70°C
Length: 100m

Handset and extension cords

#01819

Net Price:
0.571 USD
Unit: pcs

Handset cord, 15ft, black

Spiral connection cords are made of flat wire 7x0,12mm in PCV coat. Every copper wire is covered by PVC isolation. Wire's resistance is 200 Ohm/km, isolation resistance is 500 MOhm, range of working temperatures -30°C up to +70°C. High quality assurance and well-chosen materials make SP1 wires very popular among installers and manufacturers.

#00855

Net Price:
0.571 USD
Unit: pcs

Handset cord, 15ft, white

Spiral connection cords are made of flat wire 7x0,12mm in PCV coat. Every copper wire is covered by PVC isolation. Wire's resistance is 200 Ohm/km, isolation resistance is 500 MOhm, range of working temperatures -30°C up to +70°C. High quality assurance and well-chosen materials make SP1 wires very popular among installers and manufacturers.

#01830

Net Price:
0.402 USD
Unit: pcs

Handset cord, 7ft, black

Spiral connection cord SP1 (terminated with two 4p4c modular plugs). Spiral connection cords are made of flat wire 7x0,12mm in PCV coat. Every copper wire is covered by PVC isolation. Wire's resistance is 200 Ohm/km, isolation resistance is 500 MOhm, range of working temperatures -30°C up to +70°C. High quality assurance and well-chosen materials make SP1 wires very popular among installers and manufacturers.

#00851

Net Price:
0.402 USD
Unit: pcs

Handset cord, 7ft, white

Spiral connection cord SP1 (terminated with two 4p4c modular plugs). Spiral connection cords are made of flat wire 7x0,12mm in PCV coat. Every copper wire is covered by PVC isolation. Wire's resistance is 200 Ohm/km, isolation resistance is 500 MOhm, range of working temperatures -30°C up to +70°C. High quality assurance and well-chosen materials make SP1 wires very popular among installers and manufacturers.

#01817

Net Price:
0.922 USD
Unit: pcs

Handset cord, tinsel, 12ft, black

Spiral tinseled cords are used for interconnecting moving parts (i.e. handsets) of telecommunication indoor devices (i.e. desktop phones). Cord is made from flat, 4-wires cable strenghtened with tetron braid. High quality manufacturing and durability (can stand 100 thousand inflexions) make SP1..S cords very popular among installers and manufacturers.

#00854

Net Price:
0.988 USD
Unit: pcs

Handset cord, tinsel, 12ft, white

Spiral tinseled cords are used for interconnecting moving parts (i.e. handsets) of telecommunication indoor devices (i.e. desktop phones). Cord is made from flat, 4-wires cable strenghtened with tetron braid. High quality manufacturing and durability (can stand 100 thousand inflexions) make SP1..S cords very popular among installers and manufacturers.

#01815

Net Price:
0.746 USD
Unit: pcs

Handset cord, tinsel, 7ft, black

Spiral tinseled cords are used for interconnecting moving parts (i.e. handsets) of telecommunication indoor devices (i.e. desktop phones). Cord is made from flat, 4-wires cable strenghtened with tetron braid. High quality manufacturing and durability (can stand 100 thousand inflexions) make SP1..S cords very popular among installers and manufacturers.

LSA installation equipment

#01901

Net Price:
1.40 USD
Unit: pcs

10 pairs connection module, number 0-9, grey

LSA terminal blocks consist of two rows of contacts, one for the permanent plowing of the cable and the other for the crossing.

#01884

Net Price:
1.40 USD
Unit: pcs

10 pairs connection module. Base: grey, Housing: grey

LSA terminal blocks consist of two rows of contacts, one for the permanent plowing of the cable and the other for the crossing.

Crimping tools:
#01889 - Punch down tool, krone type terminal (Hanlong HT-314KR)
#02303 - (CT-314KR) Punch down tool, Krone type terminal
#04284 - Punch down tool, 110/88 terminal (Hanlong HT-364BR)
#04283 - Punch down tool, 110/88+krone type terminal (Hanlong HT-344KR)
#04795 - Punch down tool, krone type terminal

Chosen panel mounts and distribution boxes:

#04914 - Panel mount 19" 1U
#04906 - Mounting frame for 10 pairs module, 41 ways, dividable
#01896 - Distribution box, 30 pairs, indoor

#01900

Net Price:
1.40 USD
Unit: pcs

10 pairs disconnect module, number 0-9, white

10 pairs connection/disconnection module. Enables testing each line separately and mounting lighting protectors.

#01873

Net Price:
1.40 USD
Unit: pcs

10 pairs disconnection module. Base: grey, Housing: white

LSA terminal blocks consist of two rows of contacts, one for the permanent plowing of the cable and the other for the crossing.

Crimping tools:
#01889 - Punch down tool, krone type terminal (Hanlong HT-314KR)
#02303 - (CT-314KR) Punch down tool, Krone type terminal
#04284 - Punch down tool, 110/88 terminal (Hanlong HT-364BR)
#04283 - Punch down tool, 110/88+krone type terminal (Hanlong HT-344KR)
#04795 - Punch down tool, krone type terminal

Chosen panel mounts and distribution boxes:

#04914 - Panel mount 19" 1U
#04906 - Mounting frame for 10 pairs module, 41 ways, dividable
#01896 - Distribution box, 30 pairs, indoor

#07816

Net Price:
0.472 USD
Unit: pcs

Mounting frame 1x10 pairs module

#04753

Net Price:
1.54 USD
Unit: pcs

Mounting frame for 10 pairs module, 3 ways

#01902

Net Price:
2.41 USD
Unit: pcs

Mounting frame for 10 pairs module, 5 ways

#04752

Net Price:
4.83 USD
Unit: pcs

Mounting frame for 10 pairs module, 10 ways

#04906

Net Price:
22.20 USD
Unit: pcs

Mounting frame for 10 pairs module, 41 ways, dividable

Allows seperating (by breaking off) any required number of mounting brackets.

Material: stainless steel sheet, 0.75 mm thick
Lacquer cladding: no

#04914

Net Price:
8.75 USD
Unit: pcs

Panel mount 19" 1U , 60 ways

The panels of telephone connectors are made of stainless steel. They have appropriate profiling allowing for "push-fit" mounting of all types of telephone connectors.

Width: 483mm
Height: 44mm
Depth: 81mm
Weight: 0.30kg
Material: stainless steel sheet, 0.75mm thick
Lacquer cladding: no

#07409

Net Price:
14.90 USD
Unit: pcs

Panel mount 19" 3U, 150 ways

The panels of telephone connectors are made of stainless steel. They have appropriate profiling allowing for "push-fit" mounting of all types of telephone connectors.

Width: 483mm
Height: 133mm
Depth:70mm
Weight: 0.60kg
Material: stainless steel sheet, 1.00mm thick, plastic cable holders

#03810

Net Price:
13.20 USD
Unit: pcs

Panel mount 19" 3U, 150 ways, black

The panels of telephone connectors are made of stainless steel. They have appropriate profiling allowing for "push-fit" mounting of all types of telephone connectors.

#07447

Net Price:
6.71 USD
Unit: pcs

Distribution box, 10 pairs, outdoor

Water and dust resistance: compliant with IP 54. The height of the box enables installation in the terminal box together with the lightning arrester magazine #01885

Water and dust resistance: compliant with IP 54
Dimensions: 19x11.5x9 cm

#01896

Net Price:
3.24 USD
Unit: pcs

Distribution box, 30 pairs, indoor

Height: 55mm
Width: 100mm
Length: 150mm

#07449

Net Price:
9.63 USD
Unit: pcs

Distribution box, 30 pairs, indoor

Height: 92mm
Width: 175mm
Length: 165mm

#04787

Net Price:
9.20 USD
Unit: pcs

Distribution box, 30 pairs, outdoor

Water and dust resistance: compliant with IP 54

#01897

Net Price:
10.50 USD
Unit: pcs

Distribution box, 50 pairs, indoor

Height: 105mm
Width: 200mm
Length: 185mm

#04788

Net Price:
12.40 USD
Unit: pcs

Distribution box, 50 pairs, outdoor

Water and dust resistance: compliant with IP 54
Dimensions: 195x195x85mm

#01898
Net Price:
15.40 USD
Unit: pcs

Distribution box, 100 pairs, indoor

Height: 105mm
Width: 200mm
Length: 370mm

#04789
Net Price:
10.70 USD
Unit: pcs

Distribution box, 100 pairs, outdoor

Water and dust resistance: compliant with IP 54
Outer dimensions: 190x370x110mm (whd)

#08345
Net Price:
44.90 USD
Unit: pcs

Distribution box, 300 pairs, indoor

Dimensions: 420x450x76mm (width x height x depth)

#07483
Net Price:
52.00 USD
Unit: pcs

Distribution box, 300 pairs, indoor, metal

Distribution box designed for wall mounting, enabling the installation of 30 10-way connectors

Material: steel, 0.9mm
Closing method: key-locked
Dimensions: 600x450x130mm (width x height x depth)

#07484
Net Price:
163.00 USD
Unit: pcs

Distribution box, 1000 pairs, indoor, metal

Dimensions: 700x1000x130mm (width x height x depth)

#04775
Net Price:
0.347 USD
Unit: pcs

2 pole test male connector

#04776
Net Price:
0.571 USD
Unit: pcs

4 pole test male connector

#04777
Net Price:
1.19 USD
Unit: pcs

Test cable with alligator clip 2 pole, 1.5m

#04778
Net Price:
1.49 USD
Unit: pcs

Test cable with alligator clip 4 pole, 1.5m

#01892
Net Price:
0.856 USD
Unit: pcs

Test cord, 2P with modular 6P2C, 2 m

For use with diconnection modules.

#01893
Net Price:
1.36 USD
Unit: pcs

Test cord, 4P with modular 6P4C, 2 m

For use with disconnect modules.

#01885
Net Price:
2.09 USD
Unit: pcs

10 pairs 3-pole surge arrester magazine

#01888
Net Price:
0.022 USD
Unit: pcs

Disconnection male connector

#01895
Net Price:
0.605 USD
Unit: pcs

Gas tube surge arrester, 3-pole, fail safe

3 Pole Gas Arrester protects telecommunication circuits against overvoltage which are usually caused by lightning. Arresters are placed individually in special magazines, for each contact separately. Resistance grounding system should not exceed 4 ohms, which will provide the most effective protection when connected to the 3 pole gas arresters.

Size: 8x10mm
Voltage: 230V
Maximum impulse spark-over voltage: 800V (1KV/μs)
Impulse discharge current: 10kA, 8/20μs; 10 times
Impulse discharge current: 100A, 10/100μs; 300 times

#04762
Net Price:
0.307 USD
Unit: pcs

Hinged label holder for 10 pairs

#01890
Net Price:
0.241 USD
Unit: pcs

Label holder for mounting frame

#01905
Net Price:
0.176 USD
Unit: pcs

Numbering kits 0-9

#01906
Net Price:
0.176 USD
Unit: pcs

Numbering kits 10-100

#04781
Net Price:
0.732 USD
Unit: pcs

Protection male connector, A type, LSA

Modular connectors, female

#00886

Net Price:
0.488 USD
Unit: 100pcs

Modular female connector, 4P4C, top entry, flangless

Modular female connector PCB jack 4p4c (RJ-10).

Modular connectors, male

#00876

Net Price:
1.69 USD
Unit: 100pcs

Modular male connector, 4P4C (RJ-10), 100/bag

Modular male connectors are used for terminating wires in phone or computer installations. The body of a male connector is made from polycarbon, contacts from gilded phosphor bronze (layer of gold 3u").

Connector, contacts: RJ-10, 4p4c
Materials: policarbonate, gold-plated phosphor bronze
Contacts plating: 3u" Au
Cable type: flat, stranded
Connector type: unshielded

#00877

Net Price:
1.65 USD
Unit: 100pcs

Modular male connector, 6P2C, 100/bag

Modular male connectors are used for terminating wires in phone or computer installations. The body of a male connector is made from polycarbon, contacts from gilded phosphor bronze (layer of gold 3u").

Type, contacts: 6p2c
Materials: policarbonate, gold-plated phosphor bronze
Contacts plating: 3u" Au
Cable type: flat, stranded
Connector type: unshielded

#00878

Net Price:
1.93 USD
Unit: 100pcs

Modular male connector, 6P4C (RJ-11), 100/bag

Modular male connectors are used for terminating wires in phone or computer installations. The body of a male connector is made from polycarbon, contacts from gilded phosphor bronze (layer of gold 3um).

Type, contacts: RJ-11, 6p4c
Materials: policarbonate, gold-plated phosphor bronze
Contacts plating: 3u" Au
Cable type: flat, stranded
Connector type: unshielded

#00879

Net Price:
2.41 USD
Unit: 100pcs

Modular male connector, 6P6C (RJ-12), 100/bag

Modular male connectors are used for terminating wires in phone or computer installations. The body of a male connector is made from polycarbon, contacts from gilded phosphor bronze (layer of gold 3um).

Type, contacts: RJ-12, 6p6c
Materials: policarbonate, gold-plated phosphor bronze
Contacts plating: 3u" Au
Cable type: flat, stranded
Connector type: unshielded

#04794

Net Price:
10.10 USD
Unit: 100pcs

Modular male connector, 8P8C (RJ-45), round, solid, shielded, cat. 5e, throughconnector (EZ type)

Modular male connectors are used for terminating wires in phone or computer installations. Shielded type - used for environments with high level of electromagnetic disturbances. The body of a male connector is made from polycarbon, contacts from gilded phosphor bronze (3um layer of gold).

Type, contacts: RJ-45, 8p8c
Category: 5e
Materials: policarbonate, gold-plated phosphor bronze
Contacts plating: 3u" Au
Cable type: round, solid
Connector type: shielded, EZ type

#04975

Net Price:
11.00 USD
Unit: 100pcs

Modular male connector, 8P8C (RJ-45), round, solid, shielded, cat. 6A, throughconnector (EZ type)

Modular male connectors are used for terminating wires in phone or computer installations. Shielded type - used for environments with high level of electromagnetic disturbances. The body of a male connector is made from polycarbon, contacts from gilded phosphor bronze (3um layer of gold).

Type, contacts: RJ-45, 8p8c
Category: 6a
Materials: policarbonate, gold-plated phosphor bronze
Contacts plating: 3u" Au
Cable type: round, solid
Connector type: shielded, EZ type

#04196

Net Price:
5.12 USD
Unit: 100pcs

Modular male connector, 8P8C (RJ-45), round, solid, cat. 5e, throughconnector (EZ type)

Type, contacts: RJ-45, 8p8c
Category: 5e
Materials: policarbonate, gold-plated phosphor bronze
Contacts plating: 3u" Au
Cable type: round, solid
Connector type: unshielded, EZ type

#04195

Net Price:
6.44 USD
Unit: 100pcs

Modular male connector, 8P8C (RJ-45), round, solid, cat. 6, throughconnector (EZ type)

Modular male connectors are used for terminating wires in phone or computer installations. There also exists a shielded type of male connectors used for environments with high level of electromagnetic disturbances. The body of a male connector is made from polycarbon, contacts from gilded phosphor bronze (3u" layer of gold).

Type, contacts: RJ-45, 8p8c
Category: 6
Materials: policarbonate, gold-plated phosphor bronze
Contacts plating: 3u" Au
Cable type: round, solid
Connector type: unshielded, EZ type

#04197

Net Price:
7.02 USD
Unit: 100pcs

Modular male connector, 8P8C (RJ-45), round, solid, cat. 6A, throughconnector (EZ type)

Modular male connectors are used for terminating wires in phone or computer installations. There also exists a shielded type of male connectors used for environments with high level of electromagnetic disturbances. The body of a male connector is made from polycarbon, contacts from gilded phosphor bronze (3u" layer of gold).

Type, contacts: RJ-45, 8p8c
Category: 6a
Materials: policarbonate, gold-plated phosphor bronze
Contacts plating: 3u" Au
Cable type: round, solid
Connector type: unshielded, EZ type

#04955

Net Price:
1.02 USD
Unit: pcs

Modular male connector, 8P8C (RJ-45), cat. 5e, toolless

Modular male connectors are used for terminating wires in phone or computer installations. There also exists a shielded type of male connectors used for environments with high level of electromagnetic disturbances. The body of a male connector is made from polycarbon, contacts from gilded phosphor bronze (3u" layer of gold).

Type, contacts: RJ-45, 8p8c
Category: 5e
Materials: policarbonate, gold-plated phosphor bronze
Contacts plating: 3u" Au
Cable type: round, solid and stranded
Connector type: unshielded, toolless

#03834

Net Price:
2.41 USD
Unit: pcs

Modular male connector, 8P8C (RJ-45), cat. 6, shielded, toolless

Modular male connectors are used for terminating wires in phone or computer installations. Shielded - for environments with high level of electromagnetic disturbances. The body of a male connector is made from polycarbon, contacts from gilded phosphor bronze (3um layer of gold).

Type, contacts: RJ-45, 8p8c
Category: 6
Materials: policarbonate, gold-plated phosphor bronze
Contacts plating: 3u" Au
Cable type: round, solid and stranded
Connector type: shielded, toolless

#04956

Net Price:
1.10 USD
Unit: pcs

Modular male connector, 8P8C (RJ-45), cat. 6, toolless

Modular male connectors are used for terminating wires in phone or computer installations. There also exists a shielded type of male connectors used for environments with high level of electromagnetic disturbances. The body of a male connector is made from polycarbon, contacts from gilded phosphor bronze (3um layer of gold).

Type, contacts: RJ-45, 8p8c
Category: 6
Materials: policarbonate, gold-plated phosphor bronze
Contacts plating: 3u" Au
Cable type: round, solid and stranded
Connector type: unshielded, toolless

#03835

Net Price:
3.05 USD
Unit: pcs

Modular male connector, 8P8C (RJ-45), cat. 6A, shielded, toolless

Modular male connectors are used for terminating wires in phone or computer installations. Shielded - for environments with high level of electromagnetic disturbances. The body of a male connector is made from polycarbon, contacts from gilded phosphor bronze (3um layer of gold).

Type, contacts: RJ-45, 8p8c
Category: 6a
Materials: policarbonate, gold-plated phosphor bronze
Contacts plating: 3u" Au
Cable type: round, solid and stranded
Connector type: shielded, toolless

#00882

Net Price:
3.84 USD
Unit: 100pcs

Modular male connector, 8P8C (RJ-45), flat, solid, cat. 5e

Modular male connectors are used for terminating wires in phone or computer installations. There also exists a shielded type of male connectors used for environments with high level of electromagnetic disturbances. The body of a male connector is made from polycarbon, contacts from gilded phosphor bronze (3u" layer of gold).

Type, contacts: RJ-45, 8p8c
Category: 5e
Materials: policarbonate, gold-plated phosphor bronze
Contacts plating: 3u" Au
Cable type: flat, solid
Connector type: unshielded

#00880

Net Price:
3.95 USD
Unit: 100pcs

Modular male connector, 8P8C (RJ-45), flat, stranded, cat. 5e

Modular male connectors are used for terminating wires in phone or computer installations. There also exists a shielded type of male connectors used for environments with high level of electromagnetic disturbances. The body of a male connector is made from polycarbon, contacts from gilded phosphor bronze (3u" layer of gold).

Type, contacts: RJ-45, 8p8c
Category: 5e
Materials: policarbonate, gold-plated phosphor bronze
Contacts plating: 3u" Au
Cable type: flat, stranded
Connector type: unshielded

#00883

Net Price:
4.06 USD
Unit: 100pcs

Modular male connector, 8P8C (RJ-45), round, solid, cat. 5e

Modular male connectors are used for terminating wires in phone or computer installations. There also exists a shielded type of male connectors used for environments with high level of electromagnetic disturbances. The body of a male connector is made from polycarbon, contacts from gilded phosphor bronze (3u" layer of gold).

Type, contacts: RJ-45, 8p8c
Category: 5e
Materials: policarbonate, gold-plated phosphor bronze
Contacts plating: 3u" Au
Cable type: round, solid
Connector type: unshielded

#00884

Net Price:
0.101 USD
Unit: pcs

Modular male connector, 8P8C (RJ-45), round, solid, cat. 5e, shielded

Modular male connectors are used for terminating wires in phone or computer installations. Shielded type - used for environments with high level of electromagnetic disturbances. The body of a male connector is made from polycarbon, contacts from gilded phosphor bronze (3um layer of gold).

Type, contacts: RJ-45, 8p8c
Category: 5e
Materials: policarbonate, gold-plated phosphor bronze
Contacts plating: 3u" Au
Cable type: round, solid
Connector type: shielded

#04912

Net Price:
0.099 USD
Unit: pcs

Modular male connector, 8P8C (RJ-45), round, solid, cat. 6

Modular male connectors are used for terminating wires in phone or computer installations. There also exists a shielded type of male connectors used for environments with high level of electromagnetic disturbances. The body of a male connector is made from polycarbon, contacts from gilded phosphor bronze (3u" layer of gold).

Type, contacts: RJ-45, 8p8c
Category: 6
Materials: policarbonate, gold-plated phosphor bronze
Contacts plating: 3u" Au
Cable type: round, solid
Connector type: unshielded

#04913

Net Price:
0.143 USD
Unit: pcs

Modular male connector, 8P8C (RJ-45), round, solid, cat. 6, shielded

Modular male connectors are used for terminating wires in phone or computer installations. Shielded type of - for environments with high level of electromagnetic disturbances. The body of a male connector is made from polycarbon, contacts from gilded phosphor bronze (3um layer of gold).

Type, contacts: RJ-45, 8p8c
Category: 6
Materials: policarbonate, gold-plated phosphor bronze
Contacts plating: 3u" Au
Cable type: round, solid
Connector type: shielded

#07165

Net Price:
0.224 USD
Unit: pcs

Modular male connector, 8P8C (RJ-45), round, solid, cat. 6A, shielded

Modular male connectors are used for terminating wires in phone or computer installations. Shielded type - used for environments with high level of electromagnetic disturbances. The body of a male connector is made from polycarbon, contacts from gilded phosphor bronze (3um layer of gold).

Type, contacts: RJ-45, 8p8c
Category: 6A
Materials: policarbonate, gold-plated phosphor bronze
Contacts plating: 3u" Au
Cable type: round, solid
Connector type: shielded
Maximum core diameter: 1.02mm
Operating temperature: -40° ÷ 125°C

#00881

Net Price:
3.95 USD
Unit: 100pcs

Modular male connector, 8P8C (RJ-45), round, stranded, cat. 5e

Modular male connectors are used for terminating wires in phone or computer installations. There also exists a shielded type of male connectors used for environments with high level of electromagnetic disturbances. The body of a male connector is made from polycarbon, contacts from gilded phosphor bronze (3u" layer of gold).

Type, contacts: RJ-45, 8p8c
Category: 5e
Materials: policarbonate, gold-plated phosphor bronze
Contacts plating: 3u" Au
Cable type: round, stranded
Connector type: unshielded

#00897

Net Price:
0.112 USD
Unit: pcs

Modular male connector, 8P8C (RJ-45), round, stranded, cat. 5e, shielded

Modular male connectors are used for terminating wires in phone or computer installations. Shielded type - used for environments with high level of electromagnetic disturbances. The body of a male connector is made from polycarbon, contacts from gilded phosphor bronze (3um layer of gold).

Type, contacts: RJ-45, 8p8c
Category: 5e
Materials: policarbonate, gold-plated phosphor bronze
Contacts plating: 3u" Au
Cable type: round, stranded
Connector type: shielded

#04919

Net Price:
0.037 USD
Unit: pcs

Modular male connector, 8P8C (RJ-45), round, stranded, cat. 5e, short body

Modular male connectors are used for terminating wires in phone or computer installations. There also exists a shielded type of male connectors used for environments with high level of electromagnetic disturbances. The body of a male connector is made from polycarbon, contacts from gilded phosphor bronze (6um layer of gold).

Type, contacts: RJ-45, 8p8c
Category: 5e
Materials: policarbonate, gold-plated phosphor bronze
Contacts plating: 3u" Au
Cable type: round, stranded
Connector type: unshielded, short-body

#07408

Net Price:
0.132 USD
Unit: pcs

Modular male connector, 8P8C (RJ-45), round, stranded, cat. 6, shielded

Modular male connectors are used for terminating wires in phone or computer installations. There also exists a shielded type of male connectors used for environments with high level of electromagnetic disturbances. The body of a male connector is made from polycarbon, contacts from gilded phosphor bronze (3um layer of gold).

Type, contacts: RJ-45, 8p8c
Category: 6
Materials: policarbonate, gold-plated phosphor bronze
Contacts plating: 3u" Au
Cable type: round, stranded
Connector type: shielded

#04902

Net Price:
0.121 USD
Unit: pcs

Modular male connector, 8P8C (RJ-45), round, stranded, cat. 6, w/insert bar

Modular male connectors are used for terminating wires in phone or computer installations. There also exists a shielded type of male connectors used for environments with high level of electromagnetic disturbances. The body of a male connector is made from polycarbon, contacts from gilded phosphor bronze (3u" layer of gold).

Type, contacts: RJ-45, 8p8c
Category: 6
Materials: policarbonate, gold-plated phosphor bronze
Contacts plating: 3u" Au
Cable type: round, stranded
Connector type: unshielded

#07166

Net Price:
0.229 USD
Unit: pcs

Modular male connector, 8P8C (RJ-45), round, stranded, cat. 6A, shielded

Modular male connectors are used for terminating wires in phone or computer installations. Shielded type - used for environments with high level of electromagnetic disturbances. The body of a male connector is made from polycarbon, contacts from gilded phosphor bronze (3um layer of gold).

Type, contacts: RJ-45, 8p8c
Category: 6A
Materials: policarbonate, gold-plated phosphor bronze
Contacts plating: 3u" Au
Cable type: round, stranded
Connector type: shielded

#07184

Net Price:
0.263 USD
Unit: pcs

Modular male connector, 8P8C (RJ-45), round cat. 8, shielded

High quality plugs designed for cat. 8 applications. New 3 pongs contacts are suitable for both solid and stranded wires.

Type, contacts: RJ-45, 8p8c
Category: 8
Materials: policarbonate, gold-plated phosphor bronze
Contacts plating: 3u" Au
Cable type: round, solid and stranded
Connector type: shielded
Maximum core diameter: 1.45mm
Operating temperature: -40° ÷ 125°C
Outer cable OD max: 8mm

#00895

Net Price:
0.057 USD
Unit: pcs

Modular male connector, 10P10C (RJ-50), round, solid

The body of a male connector is made from polycarbon, contacts from gilded phosphor bronze (3um layer of gold).

Type, contacts: RJ-50, 10p10c
Category: n/a
Materials: policarbonate, gold-plated phosphor bronze
Contacts plating: 3u" Au
Cable type: round, solid
Connector type: unshielded

#00896

Net Price:
0.057 USD
Unit: pcs

Modular male connector, 10P10C (RJ-50), round, stranded

The body of a male connector is made from polycarbon, contacts from gilded phosphor bronze (3um layer of gold).

Type, contacts: RJ-50, 10p10c
Category: n/a
Materials: policarbonate, gold-plated phosphor bronze
Contacts plating: 3u" Au
Cable type: round, stranded
Connector type: unshielded

#04796

Net Price:
0.105 USD
Unit: pcs

Modular male connector, 10P10C (RJ-50), round, stranded, shielded

Modular male connectors are used for terminating wires in phone or computer installations. There also exists a shielded type of male connectors used for environments with high level of electromagnetic disturbances. The body of a male connector is made from polycarbon, contacts from gilded phosphor bronze (6um layer of gold).

Type, contacts: RJ-50, 10p10c
Category: n/a
Materials: policarbonate, gold-plated phosphor bronze
Contacts plating: 3u" Au
Cable type: round, stranded
Connector type: shielded

#04305

Net Price:
0.244 USD
Unit: pcs

Swivel male connector WMP 2, anti-torsion, modular

#00494

Net Price:
0.022 USD
Unit: pcs

Cable boot w/ear, o.d. 6.0 mm, black

#00495

Net Price:
0.022 USD
Unit: pcs

Cable boot w/ear, o.d. 6.0 mm, blue

#00496

Net Price:
0.022 USD
Unit: pcs

Cable boot w/ear, o.d. 6.0 mm, green

#00425

Net Price:
0.022 USD
Unit: pcs

Cable boot w/ear, o.d. 6.0 mm, grey

#00497

Net Price:
0.022 USD
Unit: pcs

Cable boot w/ear, o.d. 6.0 mm, red

#03751
Net Price:
0.022 USD
Unit: pcs

Cable boot w/ear, o.d. 6.0 mm, white

#00498
Net Price:
0.022 USD
Unit: pcs

Cable boot w/ear, o.d. 6.0 mm, yellow

#07185
Net Price:
0.022 USD
Unit: pcs

Cable boot w/ear, o.d. 8.0 mm, grey

#05124
Net Price:
0.022 USD
Unit: pcs

Cable boot w/inserts, black

#05125
Net Price:
0.022 USD
Unit: pcs

Cable boot w/inserts, blue

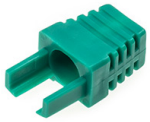

#05126
Net Price:
0.022 USD
Unit: pcs

Cable boot w/inserts, green

#05127
Net Price:
0.022 USD
Unit: pcs

Cable boot w/inserts, grey

#05128
Net Price:
0.022 USD
Unit: pcs

Cable boot w/inserts, red

#05130
Net Price:
0.022 USD
Unit: pcs

Cable boot w/inserts, white

#05129
Net Price:
0.022 USD
Unit: pcs

Cable boot w/inserts, yellow

Other devices

#00873
Net Price:
6.34 USD
Unit: pcs

Bell ringer with light, B type

UT-7 device amplifies the phones' ring signal and additionally includes a blinking light, which switches on when the phone is ringing. There is an option of choosing only the blinking light function which is a perfect solution for deaf people.
Works with any analogue phone line.

Phone equipment, polish std.

#00816
Net Price:
0.478 USD
Unit: pcs

Adaptor, polish male to 2 american female

#01838
Net Price:
0.500 USD
Unit: pcs

Wall plate, polish female & american female

#00874
Net Price:
0.150 USD
Unit: pcs

Connector, polish male

Splitters, couplers

#00813
Net Price:
0.241 USD
Unit: pcs

Coupler, R1-4, 1F/1F 6p4c

#00814
Net Price:
0.307 USD
Unit: pcs

Coupler, R1-6, 1F/1F 6p6c

#00815
Net Price:
0.351 USD
Unit: pcs

Coupler, R1-8, 1F/1F 8p8c

Coupler with two 8p8c sockets for telephone installations use.

Couplers meant for computer networks:
#06492- Inline coupler, cat 5e, shielded
#08317- Inline coupler, cat 5e, shielded, mini
#04920- Cat 5e Coupler, UTP

#00842
Net Price:
0.395 USD
Unit: pcs

3 way coupler, 4C, white

#00843
Net Price:
0.483 USD
Unit: pcs

3 way coupler, 6C, white

#00844
Net Price:
0.461 USD
Unit: pcs

3 way coupler, 8C, white

#00850
Net Price:
1.43 USD
Unit: pcs

5 way adaptor, 4C, white

#00845
Net Price:
0.141 USD
Unit: pcs

Duplex adaptor, 4C, white

#00846
Net Price:
0.461 USD
Unit: pcs

Duplex adaptor, 6C, white

#00847
Net Price:
0.549 USD
Unit: pcs

Duplex adaptor, 8C, white

Surface-mount boxes

#04923
Net Price:
0.351 USD
Unit: pcs

Surface box, 6P4C, economic. white

#04927
Net Price:
0.417 USD
Unit: pcs

Surface box, 6P4C, standard, white

#04925
Net Price:
0.505 USD
Unit: pcs

Surface dual box, 2x6P4C, economic, white

#01849
Net Price:
1.18 USD
Unit: pcs

Wall box, 2x6P4C,ABS,top entry,white

#04924
Net Price:
0.439 USD
Unit: pcs

Surface box, 6P6C, economic, white

#04921
Net Price:
0.527 USD
Unit: pcs

Surface box, 6P6C, standard, white

#04922
Net Price:
0.593 USD
Unit: pcs

Surface box, 8P8C, standard, white

Wall plate boxes

#01850
Net Price:
1.20 USD
Unit: pcs

Wall box, 2x4C,ABS,white

Other phone accessories

#01847
Net Price:
4.65 USD
Unit: 100pcs

UR connector, 100pcs/bag

UR connectors enable connecting wires without the need of isolation stripping. They are filled with gel, which protects wires from corrosion.
UR connectors should be used for wires with external coat up to 1.67mm in diameter and 0.4-0.9 wire diameter.
Made of transparent polycarbonate with a red clamp.

Purpose: connecting three wires
Maximum diameter of the external coat: 1.67mm
Core diameter: 0.4-0.9mm
Dimensions: 19x12x8.5mm (6mm after tightening)
Filling: hydrophobic gel, protecting against corrosion
Packaging: cardboard, 61x63x57mm

#01846
Net Price:
1.58 USD
Unit: 100pcs

UY connector, 100pcs/bag

UY connectors enable connecting wires without the need of isolation stripping. They are filled with gel, which protects wires from corrosion.
UY connectors should be used for wires with external coat up to 1.52mm in diameter and 0.4-0.7 wire diameter.
Made of transparent polycarbonate with a yellow clamp.

Purpose: connecting two wires
Maximum diameter of the external coat: 1.52mm
Core diameter: 0.4-0.7mm
Dimensions: 12x8.5x8mm (6mm after tightening)
Filling: hydrophobic gel, protecting against corrosion
Packaging: cardboard, 55x55x55mm

#04905
Net Price:
2.33 USD
Unit: 100pcs

UY2 connector, 100pcs/bag

UY2 connectors enable connecting wires without the need of isolation stripping. They are filled with gel, which protects wires from corrosion.
UY2 connectors should be used for wires with external coat up to 1.52mm in diameter and 0.4-0.9 wire diameter.
Made of transparent polycarbonate with an orange clamp.

Purpose: connecting two wires
Maximum diameter of the external coat:1.52mm
Core diameter:0.4-0.9mm
Dimensions:15x10x8mm (6mm after tightening)
Filling:hydrophobic gel, protecting against corrosion
Temperature range: -30°C ÷ +70°C
Packaging: cardboard, 55x55x55mm

Index

Flat cables 1
Handset and extension cords 2
LSA installation equipment 2
Modular connectors, female 5
Modular connectors, male 5
Other devices 8
Phone equipment, polish std. 8
Splitters, couplers 8
Surface-mount boxes 9
Wall plate boxes 9
Other phone accessories 9

If you have any questions
please contact
our Sales Department:

Head Office Opole
tel. +48 (77) 455 60 76
fax +48 (77) 455 80 56
e-mail: cust@atel.com.pl